

BPM 2010 T³ DAY

8th INTERNATIONAL CONFERENCE
ON
BUSINESS PROCESS MANAGEMENT

Today's Weather

74°F~55°F

Fair

Chance of Rain: 20%

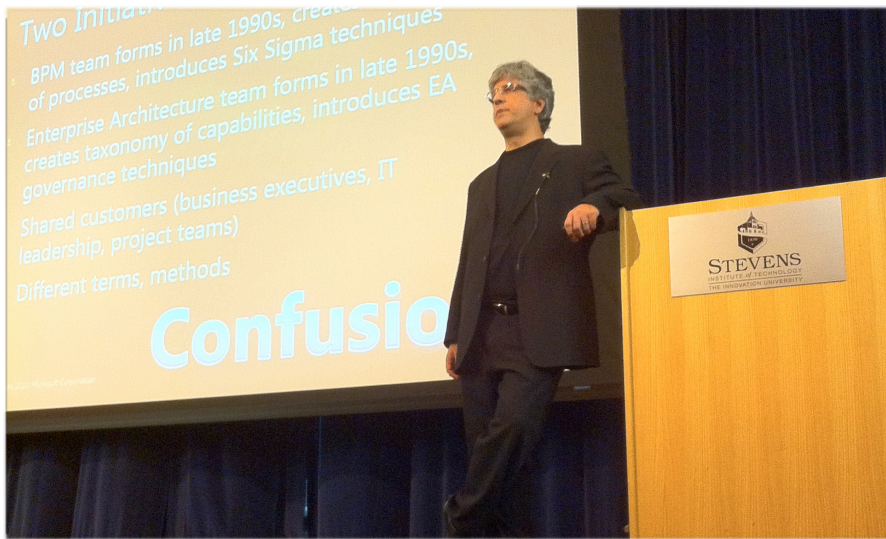

PHOTO OF THE DAY: A. Nicklas Malik (Microsoft) presents at BPM 2010

Tweets of the day

@DebsG360 Great summary of the #BPM2010 keynote by @swensonkeith <http://bit.ly/c4i0tj> #bpm #casemanagement #acmjiam

@fmercalli #LinkedIn: Marco Brambilla Interesting preview of #statistics-based #simulation of #bpm. #bpm2010 fireside chat ... <http://linkd.in/dAbrHB>

@iangotts RT @passion4process: Bo Hu w/ SAP showing demo of "process guidance" pattern of social BPM at #BPM2010. >> care to share?

@juliebhunt RT @Global360IncBPM: RT @DebsG360: Xcelent summaries from @skemsley at #bpm2010: Research in People & Processes <http://bit.ly/cODkLm> #bpm #acmjiam #casemanagement

@chuckwebster ironic, #medinfo2010 & #bpm2010 confs same week, two different continents, much overlap! <http://www.medinfo2010.org> <http://www.bpm2010.org>

@passion4process Got excited by formula presented during "Self-adjusting Recommendations for Ad-hoc Processes" preso. Now u kno what turns me on. #bpm2010

our favorite

@skemsley wondering how many at #bpm2010 notice the bust of Frederick Taylor in the registration/break area

Don't miss the boat

Tonight is the long anticipated conference dinner. The Royal Princess will leave Weehawken's Lincoln Harbor at 7:00 PM for the dinner cruise. There are several different ways to reach the boat:

If you are in Hoboken:

A shuttle bus will run from street outside the Babbio Center to Lincoln Harbor at 6:00, 6:20 and 6:40 PM (and reverse after the end of the cruise).

The NJ Transit 126 bus to New York stops after the bridge to Weehawken, but before the Lincoln Tunnel (ask the driver if you are unsure). Buy your ticket on board (small change required). Walking time from the bus stop to the boat: 7-8 minutes.

If you are in Jersey City:

The Hudson-Bergen Light Rail (operated by NJ Transit) has a stop at Lincoln harbor that you can reach coming from Pavonia/Newport on the Hoboken/Tonnelle line in 11 minutes (e.g. leave at 6:30 PM, arrive at 6:41 PM). Buy and validate your tickets



before boarding. Walk across the parking lot to reach the Royal Princess dock.

If you are in New York:

New York Waterways is running a ferry between West 39th Street (near Jacob Javits Center) and Weehawken. The Ferry ride takes 5 minutes, and the walk to the Royal Princess Dock takes 3 minutes.



If you are in Weehawken:

Walk from the Sheraton on the Hudson to the dock in 3 minutes.

BPM2010 Presentation Feedback Snapshot Talk Ratings from 1 (worst) to 5 (best)

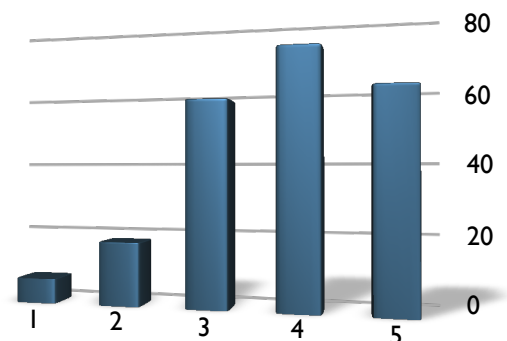

8:00-9:00	Registration & Morning Coffee		Babbio Center Atrium
9:00-10:15	Program Committee Welcome & Keynote: Process Data Management , Clay Richardson, Forrester Research		DeBaun Auditorium, EAS Building
10:15-10:45	Networking Break		Babbio Center Atrium
Tracks	Advances in BPM Research	Industry Case Studies	Tutorials
10:45-12:15	<p>Theme: Process Mining DeBaun Auditorium, EAS Building</p> <p>Trace Alignment in Process Mining: Opportunities for Process Diagnostics Jagadeesh Chandra Bose Rantham Prabhakara and Wil M. P van der Aalst</p> <p>A fresh look at Precision in Process Conformance Jorge Muñoz-Gama and Josep Carmona</p> <p>Content-Aware Resolution Sequence Mining for Ticket Routing Peng Sun, Shu Tao, Xifeng Yan, Nikos Anerousis and Yi Chen</p>	<p>BPM in Practice: BPM in Government Skyline Room, Howe Center, 4th Floor</p> <p>BPM and Semantic Technology at the DoD Dennis Wisnosky U.S. DoD, USA</p> <p>Army Transformation: The move to Net-centric warfare and Enterprise Information Management Scott Britt and Dennis Kelly Booz Allen Hamilton and KMA Business Solutions, USA</p> <p>BPM at US TRANSCOM Rory Kinney and Stephen Pierson U.S. Department of Defense, USA</p>	
12:15-1:30	Networking Lunch		Bissinger Room, 4th Floor, Howe Center
1:30-3:00	<p>Theme: BPM in Practice DeBaun Auditorium, EAS Building</p> <p>BPM in Practice: Who Is Doing What? Hajo A. Reijers, Sander van Wijk, Bela Mutschler and Maarten Leurs</p> <p>How Novices Model Business Processes Jan Recker, Niz Safrudin and Michael Rosemann</p> <p>IT Requirements of Business Process Management in Practice – An Empirical Study Susanne Patig, Vanessa Casanova-Brito and Barbara Vögeli</p>	<p>Panel Discussion: Adaptive Case Management Kidde 228, MKH Complex</p> <p>Mastering the Unpredictable: Revolutionizing the Way how Knowledge Work gets Done Jacob Ukelson, ActionBase Keith Swenson, Fujitsu Software Dermot McCauley, Singularity Tom Shepard, Global 360</p>	<p>Business Process Configuration: Trends and Challenges Marcello La Rosa Queensland University of Technology and Wil M.P. van der Aalst TU Eindhoven</p> <p>Skyline Room Howe Center, 4th Floor</p>
3:00-3:15	Coffee Break		Babbio Center Atrium and Bissinger Room, 4th Floor, Howe Center
3:15-4:45	<p>Theme: BPM Education Skyline Room, Howe Center, 4th Floor</p> <p>Professionalizing the Business Process Management Practice: Towards a Common Body of Knowledge for BPM Wasana Bandara, Paul Harmon and Michael Rosemann</p> <p>Service Learning and Teaching Foundry: Building a BPM and SOA Education Community Hye-young Paik, Fethi A. Rabhi, Boualem Benattallah and Joseph David</p> <p>The current state of BPM Education in Australia: Teaching and Research Challenges Olivera Marjanovic and Wasana Bandara</p>	<p>BPM 2010 Demo Showcase DeBaun Auditorium, EAS Building</p> <ul style="list-style-type: none"> ▶ Signavio-Oryx BPM Academic Initiative ▶ WebRatio ▶ Cheetah ▶ Nitro ▶ ProM6 ▶ PrICE ▶ Sketch-based Models 	<p>BPM Standards and Diagram Interchange Denis Gagné, Trisotech</p> <p>Fielding Room Howe Center, 4th Floor</p>
4:45-5:30	Fireside Chat: Thoughts on Collaborative Planning , Keith Swenson, Fujitsu Software		DeBaun Auditorium, EAS Building
6:00-6:40	Shuttle Bus to Conference Dinner (~every 20 minutes)		Outside Babbio Center
7:00-10:00	Conference Dinner Cruise		Royal Princess, Lincoln Harbor, Weehawken, NJ